

Patient report

Bio-Rad DATE: 10/01/2019
D-10 TIME: 06:50 PM
S/N: #DJ4I016123 Software version: 4.30-2
Sample ID: 10576441
Injection date 10/01/2019 06:16 PM
Injection #: 49 Method: HbA1c
Rack #: --- Rack position: 5

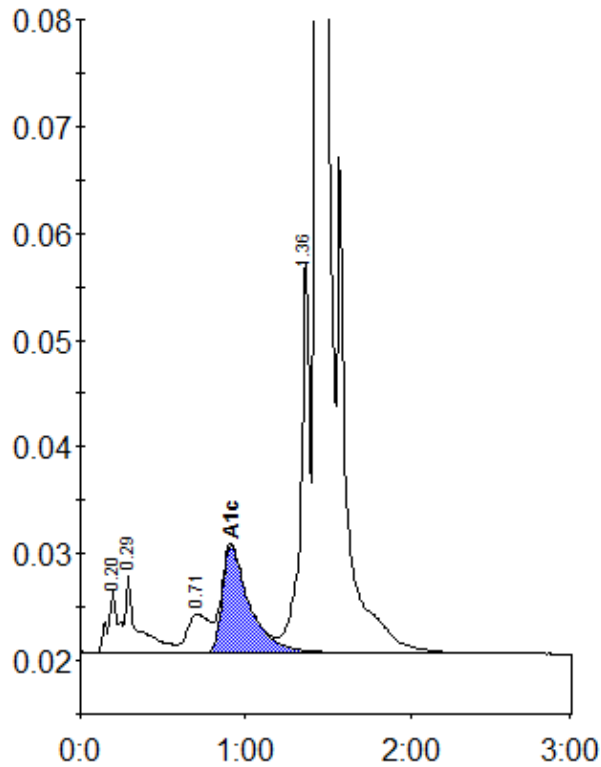

Peak table - ID: 10576441

Peak	R.time	Height	Area	Area %
A1a	0.20	5791	25825	1.0
A1b	0.29	7297	38167	1.5
LA1c/CHb-1	0.71	3634	34269	1.4
A1c	0.91	10032	114845	6.6
P3	1.36	36925	142194	5.7
A0	1.43	650471	2135064	85.7
Total Area:		2490364		

Concentration:	%
A1c	6.6